

F . O . S . P . S .

FRIENDS OF SWANMORE PRIMARY SCHOOL, REGISTERED CHARITY No. 1045584
CHURCH ROAD, SWANMORE, HAMPSHIRE, SO32 2PA.

11th May 2009

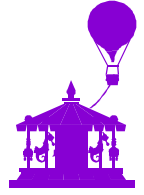
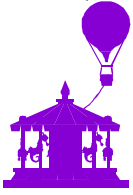

Summer Fair 2009

The annual school fair, organised by FOSPS on behalf of the school, will be held on:

FRIDAY 12th JUNE 5pm - 8pm

As this is one of the biggest fund raising events of the year we hope that you will be able to support it, either by offering to help or by joining in the fun on the day! No matter what age your children are, they will benefit from the money raised.

There will be the usual wide variety of stalls and activities, many of which will be run by the Teachers. However, we also need a good number of volunteers to man stalls/activities and assist with the huge number of tasks involved in setting up and running the fair. Please consider how you could contribute to making this event a successful one. It really is fun! We would particularly appreciate help with the following:

DONATING GOODS: books, toiletries, plants, toys, sweets, bric-a-brac

BAKING CAKES: Homemade cakes are always popular - large or small.

FACE PAINTING: This is such a busy stall so we are always grateful for new painters on the team - could you help?

RAFFLE PRIZES: We would like to hear from anyone who has a business contact that they think would be kind enough to donate a raffle prize.

After half term please bring all donations directly to the FOSPS shed where a member of FOSPS will be on hand every morning to store all items. The FOSPS shed is located opposite the YR play area.

Cakes to be taken to your child's classroom on the morning of the fair please.

If you are able to help in any way, either on the day or with the above please:

- return the attached form to the school office *or*
- email fosps1@swanmore-pri.hants.sch.uk

as soon as possible so that FOSPS can organise the fair more effectively.

As always Friday 12th will be a non-uniform day in exchange for a donation of chocolate (for the tombola) from the Infants - please ensure the chocolate doesn't contain nuts as it makes our sorting so much easier and is still within sell by date - and a donation of a bottle (for the bottle tombola) from the Juniors.

As usual we will be running a colouring competition for the children and this year the winning entry will be immortalised in print and adorn the cover of our forthcoming recipe book! We are also running a family quiz at £1 per entry. If you wish to enter please complete the following slip.

Thank you
FOSPS Committee

SUMMER FAIR- OFFER OF HELP- Friday 12th June

I am able to help at the following times (please tick as many as you can!)

Morning:

09.00 - 10.00 10.00 - 11.00 11.00 - 12.00

Afternoon:

14:00 - 15:00 15.00 - 16.00* 16.00 - 17.00*

*(TV/Video will be set up in the hall for children from 3.3.0pm)

Evening:

17.00 - 18.00 18.00 - 19.00 19.00 - 20.00

Post Fair clear up

If possible I would like to help on:

BBQ Refreshments Face Painting Stall

Other (please specify)
.....
.....

Name _____ email _____ Telephone _____

Child _____ Class _____

✂ -----

Family quiz

I would like to enter the Family quiz. Please find enclosed the sum of £1.

Name _____ email _____ Telephone _____

Child _____ Class _____